

C:\Users\ashall\Documents\ARCH - 788 - WESTWOOD HANLON ELEMENTARY SCHOOL_ashall\WZJ2A.vrt

9/2/2020 11:24:13 AM

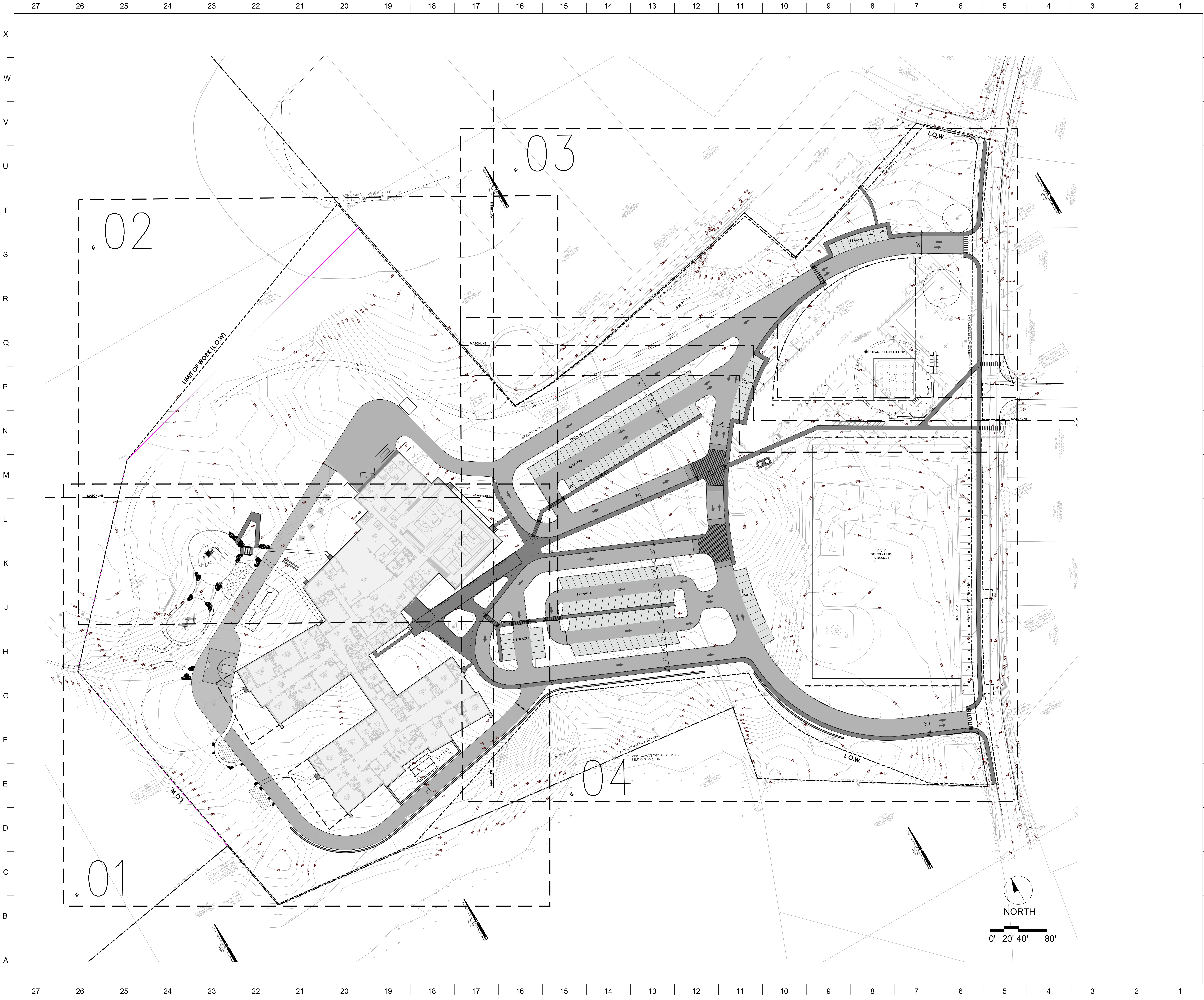

dw
DORE + WHITTIER
DORE + WHITTIER ARCHITECTS, INC.
MASSACHUSETTS
260 MERRIMAC ST., BUILDING 7, 2ND FLOOR
NEWBURYPORT, MA 01950
P: 978-499-2999
VERMONT
212 BATTERY STREET
BURLINGTON, VT 05401
P: 802-863-1426

DMLA
DEBORAH MYERS LANDSCAPE ARCHITECTURE
36 Broomfield Street, Suite 303 Boston, MA 02108

**HANLON
ELEMENTARY
SCHOOL**
790 GAY STREET
WESTWOOD, MA 02090

PROJECT NUMBER: 19-0798

SEAL AND SIGNATURE:

REVISIONS		
NO.	DATE	TITLE

ISSUE TITLE AND DATE:
50% DESIGN DEVELOPMENT
7.09.2021

COPYRIGHT 2021 by Dore & Whittier Architects, Inc. (DW). These documents are DW's instruments of service and shall remain DW's property, whether or not delivery rights have been transferred. No other documents without DW's express written permission will supplant or contradict this agreement.
KEY PLAN

ORIENTATION AND SCALE:

SHEET TITLE:
DRAWING KEY

SHEET NUMBER:

L0.01

H

ISSUE TITLE AND DATE:

50% DESIGN DEVELOPMENT

7.09.2021

G

KEY PLAN

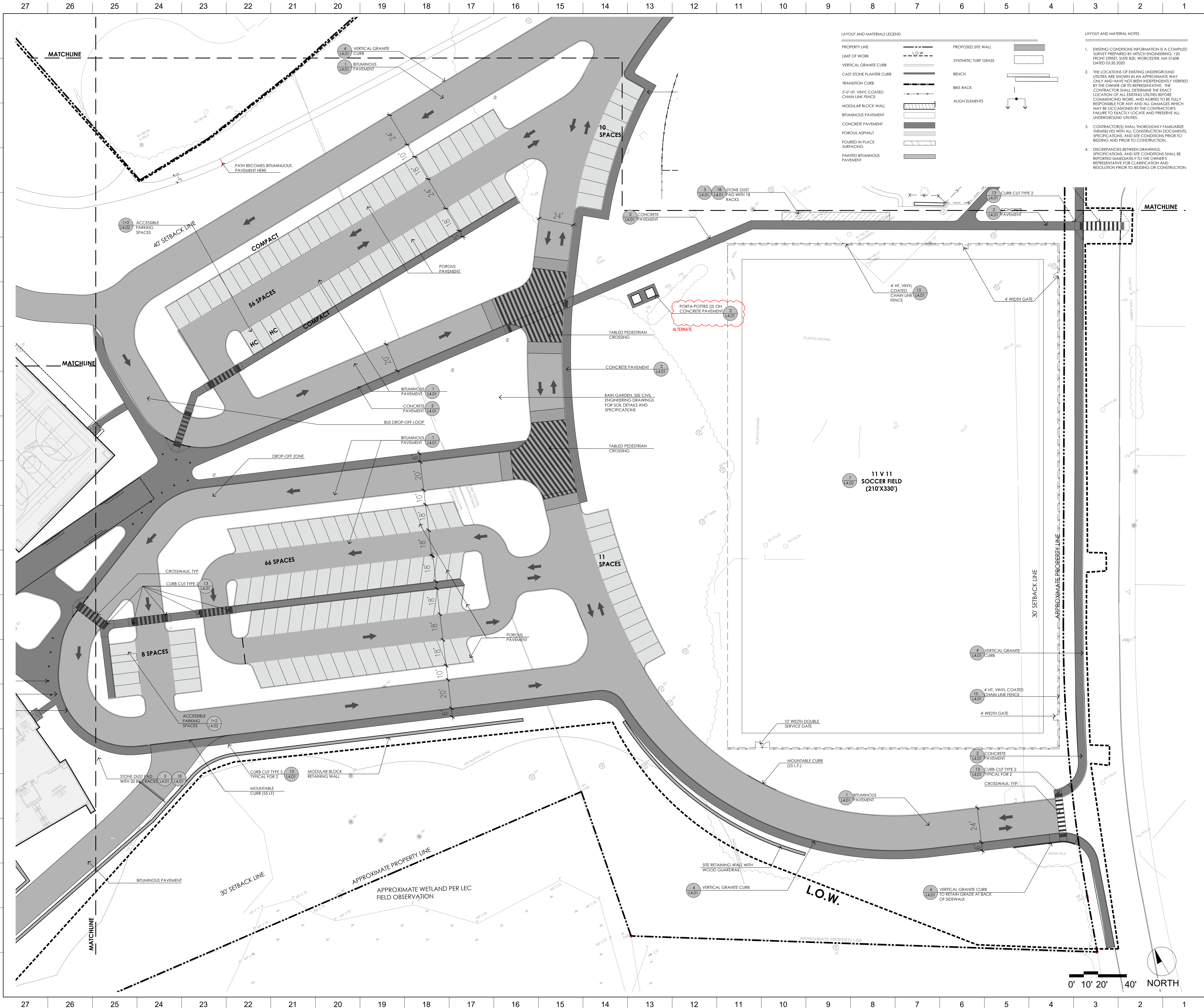
[illegible]

PROJECT NUMBER: 19-0798

SEAL AND SIGNATURE:

[illegible]

ISSUE TITLE AND DATE:

50% DESIGN DEVELOPMENT
7.09.2021

COPYRIGHT ©2015 by Doe & Whiller Architects, Inc. (D+W). These documents are D+W's instruments of service and as such, D+W retains all copyrights, common law, and statutory rights. Use of these documents without D+W's express written permission will result in copyright infringement.

KEY PLAN

ORIENTATION AND SCALE:

SHEET TITLE:

GRADING PLAN

SHEET NUMBER: _____

L2.01

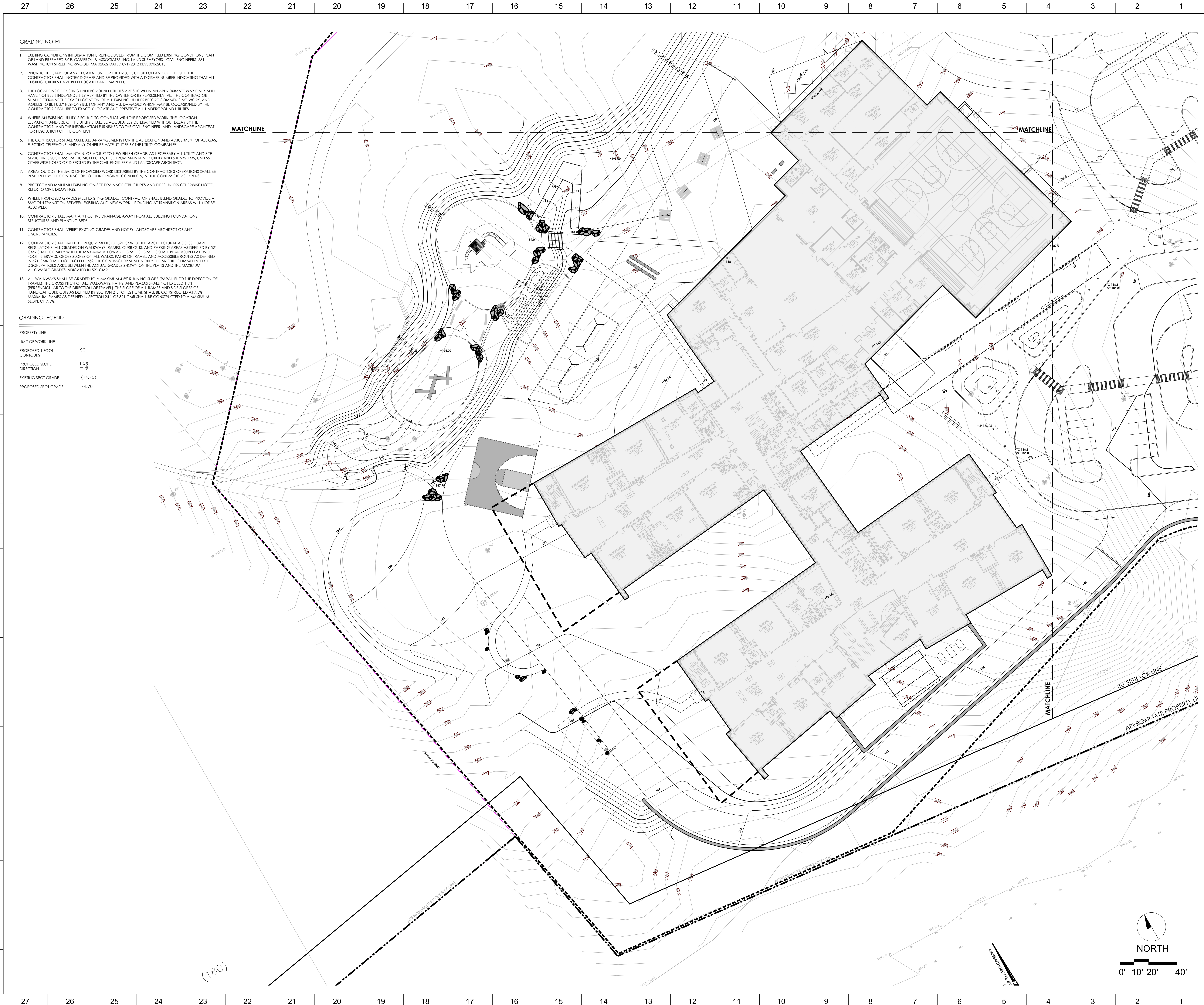

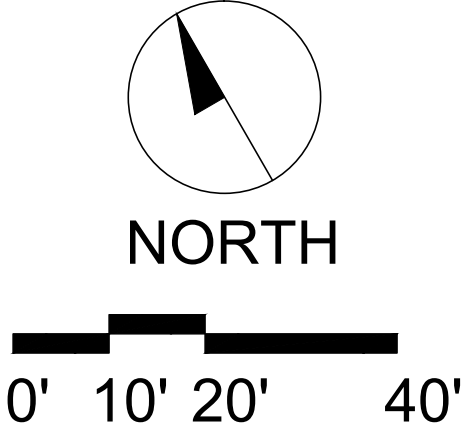

GRADING LEGEND

PROPERTY LINE	—
LIMIT OF WORK LINE	- - -
PROPOSED 1 FOOT CONTOURS	<u>90</u>
PROPOSED SLOPE DIRECTION	1.0% →
EXISTING SPOT GRADE	+ (74.70)
PROPOSED SPOT GRADE	+ 74.70

dw
/ DORE + WHITTIER
DORE + WHITTIER ARCHITECTS, INC.
MASSACHUSETTS
260 MERRIMAN ST. BUILDING 7, 2ND FLOOR
NEWBURYPORT, MA 01950
P: 978-499-2999
VERMONT
212 BATTERY STREET
BURLINGTON, VT 05401
P: 802.863.1428

DMLA
DEBORAH MYERS LANDSCAPE ARCHITECTURE
36 Bromfield Street, Suite 503 Boston, MA 02108

**HANLON
ELEMENTARY
SCHOOL**

**790 GAY STREET
WESTWOOD, MA 02090**

PROJECT NUMBER: 19-0798

SEAL AND SIGNATURE: _____

[illegible]

ISSUE TITLE AND DATE:

50% DESIGN DEVELOPMENT
7.09.2021

KEY PLAN

ORIENTATION AND SCALE:

SHEET TITLE:

GRADING
PLAN

SHEET NUMBER: _____

L2.02

ISSUE TITLE AND DATE:

C:\Users\ashakal\Documents\ARCH - 788 - WESTWOOD HANLON ELEMENTARY SCHOOL_ashakal\DW2\DW.vrt

9/2/2020 11:24:13 AM

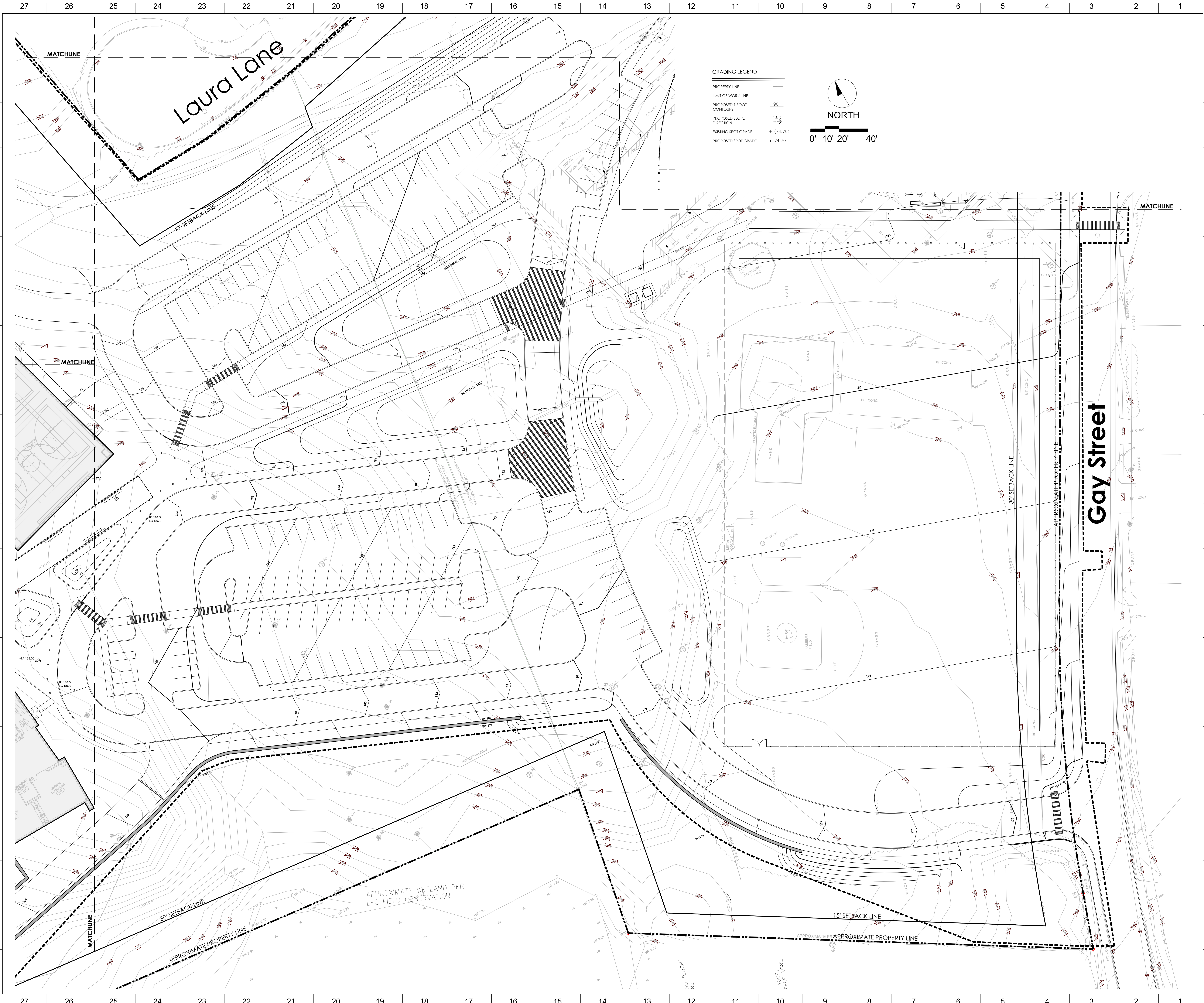

dw

DORE + WHITTIER

MASSACHUSETTS
260 MERRIMAC ST. BUILDING 7, 2ND FLOOR
NEWburyPORT, MA 01950
P: 978-499-2999

VERMONT
212 BATTERY STREET
BURLINGTON, VT 05401
P: 802-863-1426

DMLA

DEBORAH MYERS LANDSCAPE ARCHITECTURE
34 Northfield Street, Suite 203 Boston, MA 02108

HANLON
ELEMENTARY
SCHOOL

790 GAY STREET
WESTWOOD, MA 02090

PROJECT NUMBER:
19-0798

SEAL AND SIGNATURE:

REVISIONS

NO.	DATE	TITLE

ISSUE TITLE AND DATE:
50% DESIGN DEVELOPMENT
7.09.2021

Copyright 2018 by Dore + Whittier Architects, Inc. (DWA). These documents are DWA's intellectual property and are not to be reproduced, stored in a retrieval system, or transmitted in any form or by any means, electronic, mechanical, photocopying, recording, or by any information storage and retrieval system, without the prior written permission of DWA. All rights reserved.

KEY PLAN

SHEET TITLE:
GRADING
PLAN

SHEET NUMBER:
L2.04

C:\Users\ashakal\Documents\ARCH-798 - WESTWOOD HANLON ELEMENTARY SCHOOL_ashakal\WZ3A.rvt













9/2/2020 11:24:13 AM



PLANTING NOTES

- EXISTING CONDITIONS INFORMATION IS REPRODUCED FROM THE COMPILED EXISTING CONDITIONS PLAN OF LAND PREPARED BY NITSCH ENGINEERING, 120 FRONT STREET, SUITE 820, WORCESTER, MA 01608 DATED 03.20.2020.
- THE LOCATIONS OF EXISTING UNDERGROUND UTILITIES ARE SHOWN IN AN APPROXIMATE WAY ONLY AND HAVE NOT BEEN INDEPENDENTLY VERIFIED BY THE OWNER OR ITS REPRESENTATIVE. THE CONTRACTOR SHALL DETERMINE THE EXACT LOCATION OF ALL EXISTING UTILITIES BEFORE COMMENCING WORK, AND AGREES TO BE FULLY RESPONSIBLE FOR ANY AND ALL DAMAGES WHICH MAY BE OCCASIONED BY THE CONTRACTOR'S FAILURE TO EXACTLY LOCATE AND PRESERVE ALL UNDERGROUND UTILITIES.
- CONTRACTOR SHALL BEGIN MAINTENANCE IMMEDIATELY AFTER PLANTING AND WILL CONTINUE UNTIL FINAL WRITTEN ACCEPTANCE OF PLANT MATERIAL.
- CONTRACTOR SHALL VERIFY ALL TREE REMOVALS AND/OR TRANSPLANTS WITH LANDSCAPE ARCHITECT PRIOR TO CONSTRUCTION START.
- CONTRACTOR SHALL MAINTAIN POSITIVE DRAINAGE AWAY FROM PROPOSED BUILDING, STRUCTURES, AND PLANTING BEDS.
- MAXIMUM SLOPE WITHIN DISTURBED AREAS SHALL NOT EXCEED 3:1, UNLESS OTHERWISE NOTED.
- THE LANDSCAPE CONTRACTOR SHALL SUPPLY ALL PLANT MATERIALS IN QUANTITIES SUFFICIENT TO COMPLETE ALL PLANTINGS SHOWN ON THIS DRAWING.
- ALL MATERIALS SHALL CONFORM TO THE GUIDELINES ESTABLISHED BY THE AMERICAN NURSERY AND LANDSCAPE ASSOCIATION.
- ALL PLANTS SHALL BEAR THE SAME RELATIONSHIP TO FINISH GRADE AS TO ORIGINAL GRADES BEFORE DIGGING.
- FINAL LAYOUT OF PLANTINGS WILL BE IN THE FIELD PER THE DIRECTION OF THE LANDSCAPE ARCHITECT. PROVIDE A MINIMUM FORTY-EIGHT (48) HOURS NOTICE PRIOR TO BEGINNING FINAL LAYOUT AND PLANTING OPERATIONS.
- ALL PLANTS TO BE BALLED IN BURLAP OR CONTAINERIZED.
- ALL PLANTED AREAS TO BE EDGED AND MULCHED WITH AGED PINE BARK, PARTIALLY DECOMPOSED, JET BLACK IN COLOR AND FREE OF WOOD CHIPS THICKER THAN 1/4 INCH.
- PLANTING SOIL MIX: UTILIZE EXISTING SITE LOAM FROM STOCKPILES, THOROUGHLY INCORPORATE WITH COMPOST AS NEEDED PER SOIL ANALYSIS. FERTILIZE PER RECOMMENDED RATES IN SOIL ANALYSIS.
- THE LANDSCAPE CONTRACTOR SHALL GUARANTEE ALL PLANT MATERIALS FOR ONE (1) FULL YEAR FROM DATE OF ACCEPTANCE.
- ALL PLANT MATERIALS ARE SUBJECT TO THE APPROVAL OF THE LANDSCAPE ARCHITECT, AT NURSERY AND SITE.
- ALL AREAS OF THE SITE WHICH HAVE BEEN DISTURBED AND NOT OTHERWISE DEVELOPED SHALL BE LOAMED AND SEEDED WITH A MINIMUM DEPTH OF 6" DEPTH TOPSOIL UNLESS OTHERWISE NOTED.

PLANTING LEGEND

LIMIT OF WORK LINE	-----		
	BASE	ALT	
DECIDUOUS TREE			 4.6 1.4.03
EVERGREEN TREE			 4.6 1.4.03
ORNAMENTAL TREE			 5 1.4.03
DECIDUOUS SHRUB			 3 1.4.03

PLANTING SCHEDULE - BASE BID

SYMBOL	BOTANICAL NAME	COMMON NAME	QTY	MIN. SIZE	SPACING	COMMENTS
DECIDUOUS TREES						
AR	ACER RUBRUM 'RED SUNSET'	RED SUNSET MAPLE	0	3" CAL		BALLED + BURLAP
AS	ACER SACCHARUM 'GREEN MOUNTAIN'	GREEN MOUNTAIN SUGAR MAPLE	0	3" CAL		BALLED + BURLAP
BN	BETULA NIGRA	RIVER BIRCH	4	3" CAL		BALLED + BURLAP
LS	LIQUIDAMBER STYRACIFLUA	SWEET GUM	13	3" CAL		BALLED + BURLAP
NS	NYSSA SYLVATICA	BLACK GUM	8	3" CAL		BALLED + BURLAP
PO	PLATANUS OCCIDENTALIS	AMERICAN SYCAMORE	18	4" CAL		BALLED + BURLAP
QP	QUERCUS PALustris	PIN OAK	3	4" CAL		BALLED + BURLAP
QR	QUERCUS RUBRA	RED OAK	0	3" CAL		BALLED + BURLAP
UA	ULMUS AMERICANA 'PRINCETON'	PRINCETON ELM	14	4" CAL		BALLED + BURLAP
ORNAMENTAL TREES						
AC	AMELANCHIER CANADENSIS	SHADBUSH	4	10" HT.	10' OC	MULTI-STEM; B&S
AV	MAGNOLIA VIRGINIANA	SWEETBAY MAGNOLIA	2	8" HT.		BALLED + BURLAP
EVERGREEN TREES						
PC	PICEA GLAUCA	WHITE SPRUCE	0	8" HT.		BALLED + BURLAP
PS	PINUS STROBUS	WHITE PINE	0	8" HT.		BALLED + BURLAP
SHRUBS						
CA	CLETHRA ALNIFOLIA	SUMMERSWEET	100	10 GAL	4 OC	CONT.
CO	CORNUS SERICA	RED TWIG DOGWOOD	100	7 GAL	4 OC	CONT.
HV	HAMAMELIS VIRGINIANA	WITCH HAZEL	100	10 GAL	4 OC	CONT.
IG	ILEX GLABRA	RWBERRY	100	10 GAL	4 OC	CONT.
IV	ILEX VERTICILLATA	WINTERBERRY	100	7 GAL	4 OC	CONT.
LB	UNDERA BENZOIN	SPICEBUSH	100	5 GAL	4 OC	CONT.
KL	KALMIA LATIFOLIA	MOUNTAIN LAUREL	100	5 HT.	4 OC	BALLED + BURLAP
MP	MYRICA PENNSYLVANICA	BAYBERRY	100	10 GAL	4 OC	CONT.
RM	RHOODENDRON MAXIMUM	ROSEBAY RHODODENDRON	100	3 HT.	4 OC	BALLED + BURLAP
VC	VACCINIUM CORYMBOSUM	HIGHBUSH BLUEBERRY	100	1 GAL	3 OC	CONT.
VO	VIBURNUM DENTATUM	ARROWWOOD VIBURNUM	100	4 HT.	4 OC	BALLED + BURLAP
VT	VIBURNUM TRICOLOR	CRANBERRY BUSH	100	3 HT.	4 OC	BALLED + BURLAP
PERENNIALS						
ACA	AQUILEGIA CANADENSIS	AMERICAN COLUMBINE	175	1 GAL	3 OC	CONT.
AI	ASCLEPIAS INCURVATA	SWAMP MILWEED	175	1 GAL	3 OC	CONT.
AN	ASTER NOVAE-ANGLIAE	NEW ENGLAND ASTER	175	1 GAL	3 OC	CONT.
E	ECHINACEA	CONEFLOWER	175	1 GAL	3 OC	CONT.
MD	MONARDA DIDYMA	BEEBALM	175	1 GAL	3 OC	CONT.
R	RUDBECKIA	CONEFLOWER	175	1 GAL	3 OC	CONT.
FERNS						
AP	ADIANTUM PEDATUM	MAIDENHAIR FERN	175	1 GAL	3 OC	CONT.
OC	OSMUNDA CINNAMOMEA	CINNAMON FERN	175	1 GAL	3 OC	CONT.
PA	POLYSTICHUM ACROSTICHODES	CHRISTMAS FERN	175	1 GAL	3 OC	CONT.

dw
DORE + WHITTIER
DORE + WHITTIER ARCHITECTS, INC.
MASSACHUSETTS
260 MERRIMAC ST. BUILDING 7, 2ND FLOOR
NEWMURRYPORT, MA 01950
P: 978-499-2999
VERMONT
212 BATTERY STREET
BURLINGTON, VT 05401
P: 802.863.1428

DMLA
DEBORAH MYERS LANDSCAPE ARCHITECTURE
34 Bromfield Street, Suite 303 Boston, MA 02108

**HANLON
ELEMENTARY
SCHOOL**
790 GAY STREET
WESTWOOD, MA 02090

PROJECT NUMBER: 19-0798

SEAL AND SIGNATURE:

REVISIONS		
NO.	DATE	TITLE

ISSUE TITLE AND DATE:

50% DESIGN DEVELOPMENT
7.09.2021

KEY PLAN

ORIENTATION AND SCALE:

SHEET TITLE:
**PLANTING
PLAN**

SHEET NUMBER:

L3.01

C:\Users\ashall\Documents\ARCH - 788 - WESTWOOD HANLON ELEMENTARY SCHOOL_ashall\WZ2A.rvt

9/2/2020 11:24:13 AM

PLANTING SCHEDULE - ALTERNATE						
SYMBOL	BOTANICAL NAME	COMMON NAME	QTY	MIN. SIZE	SPACING	COMMENTS
DECIDUOUS TREES						
AR	ACER RUBRUM 'RED SUNSET'	RED SUNSET MAPLE	37	3" CAL		BALLED + BURLAP
AS	ACER SACCHARINUM 'GREEN MOUNTAIN'	GREEN MOUNTAIN SUGAR MAPLE	11	3" CAL		BALLED + BURLAP
BN	BETULA NIGRA	RIVER BIRCH	15	3" CAL		BALLED + BURLAP
LS	LIQUIDAMBER STYRACIFLUA	SWEET GUM	10	3" CAL		BALLED + BURLAP
NS	NYSSA SYLVATICA	BLACK GUM	1	3" CAL		BALLED + BURLAP
PO	PLATANUS OCCIDENTALIS	AMERICAN SYCAMORE	4	3" CAL		BALLED + BURLAP
QP	QUERCUS PALustris	PIN OAK	0	3" CAL		BALLED + BURLAP
QR	QUERCUS RUBRA	RED OAK	19	3" CAL		BALLED + BURLAP
UA	ULMUS AMERICANA 'PRINCETON'	PRINCETON ELM	4	3" CAL		BALLED + BURLAP
ORNAMENTAL TREES						
AC	AMELANCHIER CANADENSIS	SHADBUSH	4	8" HT	10' OC	MULTI-STEM, B&B
MV	MAGNOLIA VIRGINIANA	SWEETBAY MAGNOLIA	0	8" HT		BALLED + BURLAP
EVERGREEN TREES						
PG	PICEA GLAUCA	WHITE SPRUCE	22	8" HT		BALLED + BURLAP
PS	PIRUS STROBUS	WHITE PINE	31	8" HT		BALLED + BURLAP
SHRUBS						
CA	CLETHRA ALNIFOLIA	SUMMERSWEET	150	10' GAL	4' OC	CONT.
CO	CORNUS SERICIA	RED TWIG DOGWOOD	150	7' GAL	4' OC	CONT.
HV	HAMAMELIS VIRGINIANA	WITCH HAZEL	150	10' GAL	4' OC	CONT.
IS	ILEX GLAUCA	INBERRY	150	10' GAL	4' OC	CONT.
IV	ILEX VERTICILLATA	WINTERBERRY	150	7' GAL	4' OC	CONT.
LB	UNDERA BENZON	SPICEBUSH	150	5' GAL	4' OC	CONT.
KL	KALMIA LATIFOLIA	MOUNTAIN LAUREL	150	3" HT	4' OC	BALLED + BURLAP
MP	MYRICA PENNSYLVANICA	BAYBERRY	150	10' GAL	4' OC	CONT.
RM	RHODODENDRON MAXIMUM	ROSEBAY RHODODENDRON	150	3" HT	4' OC	BALLED + BURLAP
VC	VACCINIUM CORYMBOSUM	HIGHBUSH BLUEBERRY	150	7' GAL	4' OC	CONT.
VD	VIBURNUM DENTATUM	ARROWWOOD VIBURNUM	150	4" HT	6' OC	BALLED + BURLAP
VT	VIBURNUM TRELOBLUM	CRANBERRY BUSH	150	3" HT	4' OC	BALLED + BURLAP
PERENNIALS						
ACA	AQUILEGIA CANADENSIS	AMERICAN COLUMBINE	175	1' GAL	3' OC	CONT.
AI	ASCLEPIAS INCARNATA	SWAMP MILWEED	175	1' GAL	3' OC	CONT.
AN	ASTER NOVAE-ANGLIAE	NEW ENGLAND ASTER	175	1' GAL	3' OC	CONT.
E	ECHINACEA	CONEFLOWER	175	1' GAL	3' OC	CONT.
MD	MONARDA DIDYMA	REBELEM	175	1' GAL	3' OC	CONT.
R	RUDEBECKIA	CONEFLOWER	175	1' GAL	3' OC	CONT.
FERNS						
AP	ADIANTUM PEDATUM	MAIDENHAIR FERN	30	1' GAL	3' OC	CONT.
OC	OSMUNDA CINNAMOMEA	CINNAMON FERN	30	1' GAL	3' OC	CONT.
PA	POLYSTICHUM ACROSTICHODES	CHRISTMAS FERN	30	1' GAL	3' OC	CONT.

PLANTING NOTES

- EXISTING CONDITIONS INFORMATION IS REPRODUCED FROM THE COMPILED EXISTING CONDITIONS PLAN OF LAND PREPARED BY NITSCH ENGINEERING, 120 FRONT STREET, SUITE 820, WORCESTER, MA 01608 DATED 03.20.2020.
- THE LOCATIONS OF EXISTING UNDERGROUND UTILITIES ARE SHOWN IN AN APPROXIMATE WAY ONLY AND HAVE NOT BEEN INDEPENDENTLY VERIFIED BY THE OWNER OR ITS REPRESENTATIVE. THE CONTRACTOR SHALL DETERMINE THE EXACT LOCATION OF ALL EXISTING UTILITIES BEFORE COMMENCING WORK, AND AGREES TO BE FULLY RESPONSIBLE FOR ANY AND ALL DAMAGES WHICH MAY BE OCCASIONED BY THE CONTRACTOR'S FAILURE TO EXACTLY LOCATE AND PRESERVE ALL UNDERGROUND UTILITIES.
- CONTRACTOR SHALL BEGIN MAINTENANCE IMMEDIATELY AFTER PLANTING AND WILL CONTINUE UNTIL FINAL WRITTEN ACCEPTANCE OF PLANT MATERIAL.
- CONTRACTOR SHALL VERIFY ALL TREE REMOVALS AND/OR TRANSPLANTS WITH LANDSCAPE ARCHITECT PRIOR TO CONSTRUCTION START.
- CONTRACTOR SHALL MAINTAIN POSITIVE DRAINAGE AWAY FROM PROPOSED BUILDING, STRUCTURES, AND PLANTING BEDS.
- MAXIMUM SLOPE WITHIN DISTURBED AREAS SHALL NOT EXCEED 3:1, UNLESS OTHERWISE NOTED.
- THE LANDSCAPE CONTRACTOR SHALL SUPPLY ALL PLANT MATERIALS IN QUANTITIES SUFFICIENT TO COMPLETE ALL PLANTINGS SHOWN ON THIS DRAWING.
- ALL MATERIALS SHALL CONFORM TO THE GUIDELINES ESTABLISHED BY THE AMERICAN NURSERY AND LANDSCAPE ASSOCIATION.
- ALL PLANTS SHALL BEAR THE SAME RELATIONSHIP TO FINISH GRADE AS TO ORIGINAL GRADES BEFORE DIGGING.
- FINAL LAYOUT OF PLANTINGS WILL BE IN THE FIELD PER THE DIRECTION OF THE LANDSCAPE ARCHITECT. PROVIDE A MINIMUM FORTY- EIGHT (48) HOURS NOTICE PRIOR TO BEGINNING FINAL LAYOUT AND PLANTING OPERATIONS.
- ALL PLANTS TO BE BALLED IN BURLAP OR CONTAINERIZED.
- ALL PLANTED AREAS TO BE EDGED AND MULCHED WITH AGED PINE BARK, PARTIALLY DECOMPOSED, JET BLACK IN COLOR AND FREE OF WOOD CHIPS THICKER THAN 1/4 INCH.
- PLANTING SOIL MIX: UTILIZE EXISTING SITE LOAM FROM STOCKPILES, THOROUGHLY INCORPORATE WITH COMPOST AS NEEDED PER SOILS ANALYSIS. FERTILIZE PER RECOMMENDED RATES IN SOIL ANALYSIS.
- THE LANDSCAPE CONTRACTOR SHALL GUARANTEE ALL PLANT MATERIALS FOR ONE (1) FULL YEAR FROM DATE OF ACCEPTANCE.
- ALL PLANT MATERIALS ARE SUBJECT TO THE APPROVAL OF THE LANDSCAPE ARCHITECT, AT NURSERY, AND SITE.
- ALL AREAS OF THE SITE WHICH HAVE BEEN DISTURBED AND NOT OTHERWISE DEVELOPED SHALL BE LOAMED AND SEEDDED WITH A MINIMUM DEPTH OF 6" DEPTH TOPSOIL UNLESS OTHERWISE NOTED.

PLANTING LEGEND

PROPERTY LINE	---
LIMIT OF WORK LINE	----
DECIDUOUS TREE	<div><div>BASE</div><div>ALT</div><div>4.0 [4.03]</div></div>
EVERGREEN TREE	<div><div>BASE</div><div>ALT</div><div>4.0 [4.03]</div></div>
ORNAMENTAL TREE	<div><div>BASE</div><div>ALT</div><div>5 [4.03]</div></div>

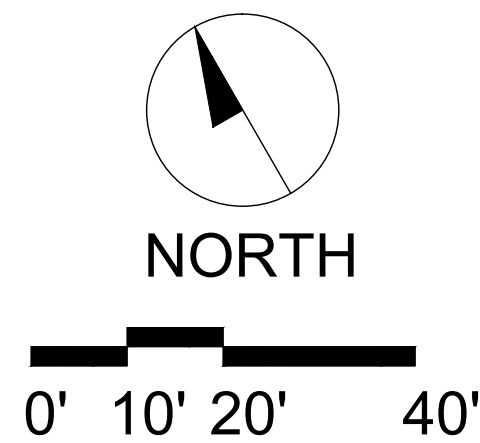

dw

DORE + WHITTIER

DORE + WHITTIER ARCHITECTS, INC.

MASSACHUSETTS
260 MERRIMAC ST. BUILDING 7, 2ND FLOOR
NEWMURRYPORT, MA 01950
P: 978-499-2999

VERMONT
212 BATTERY STREET
BURLINGTON, VT 05401
P: 802-863-1428

DMLA

DEBORAH MYERS LANDSCAPE ARCHITECTURE

36 Broomfield Street, Suite 303 Boston, MA 02108

HANLON
ELEMENTARY
SCHOOL

790 GAY STREET
WESTWOOD, MA 02090

PROJECT NUMBER:

19-0798

SEAL AND SIGNATURE:

REVISIONS		
NO.	DATE	TITLE

ISSUE TITLE AND DATE:

50% DESIGN DEVELOPMENT

7.09.2021

COPYRIGHT ©2018 by Dore & Whittier Architects, Inc. (DW). These documents are DW's intellectual property and are not to be reproduced, stored in a retrieval system, or used in any way without the written consent of DW. All rights reserved. No part of these documents without DW's express written permission will result in copyright infringement.

KEY PLAN

ORIENTATION AND SCALE:

SHEET TITLE:

PLANTING
PLAN

SHEET NUMBER:

L3.02

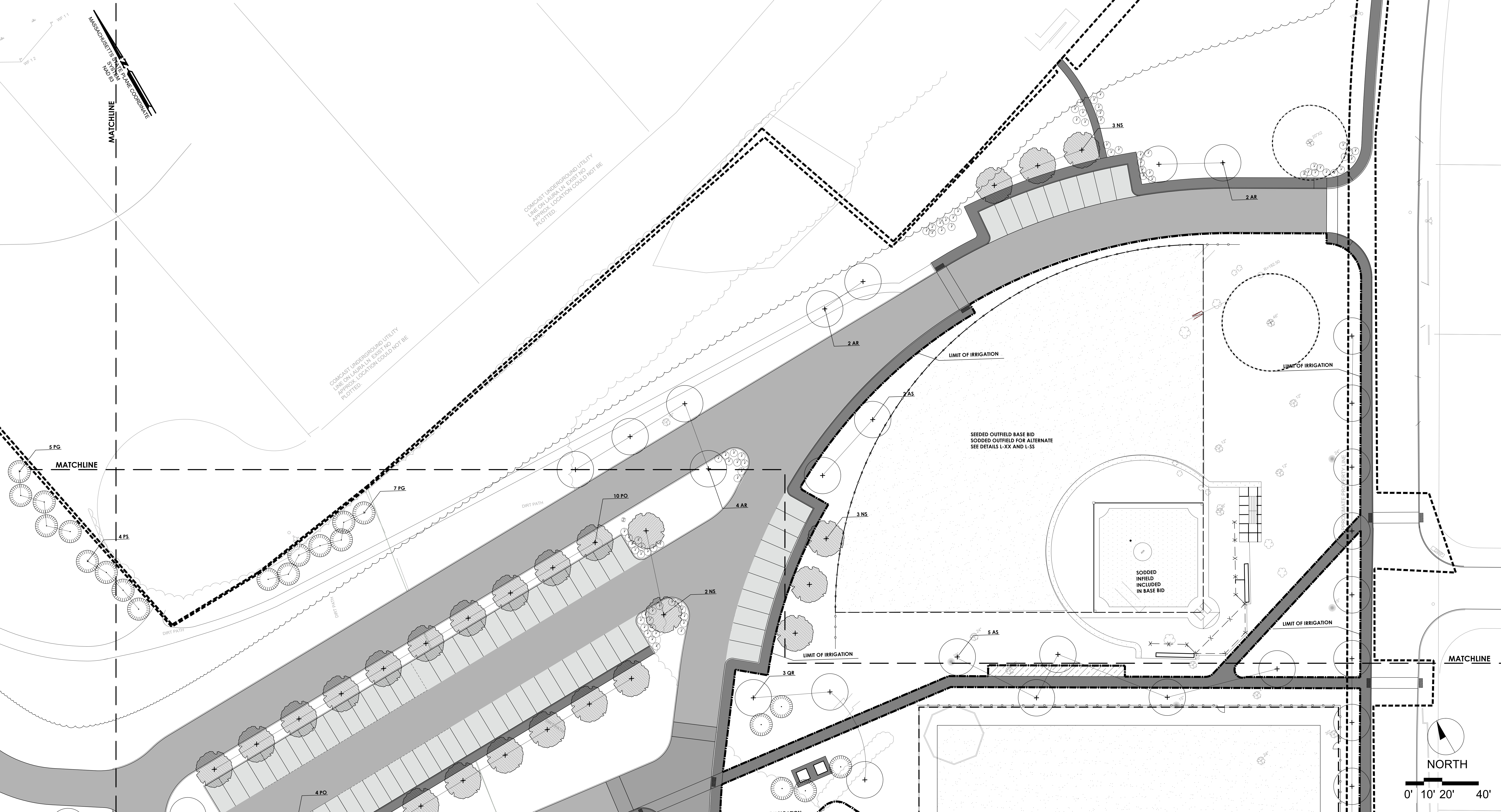

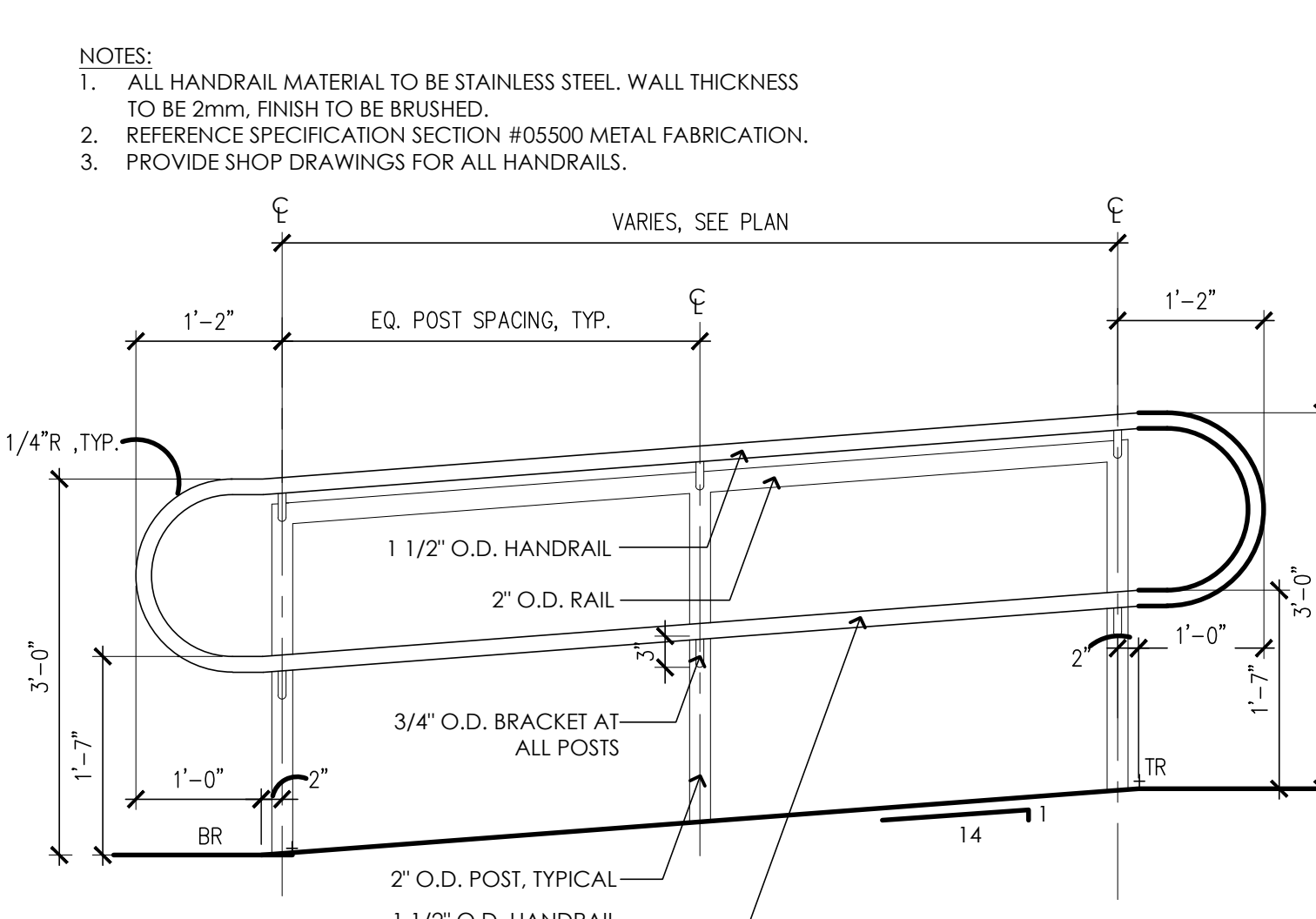

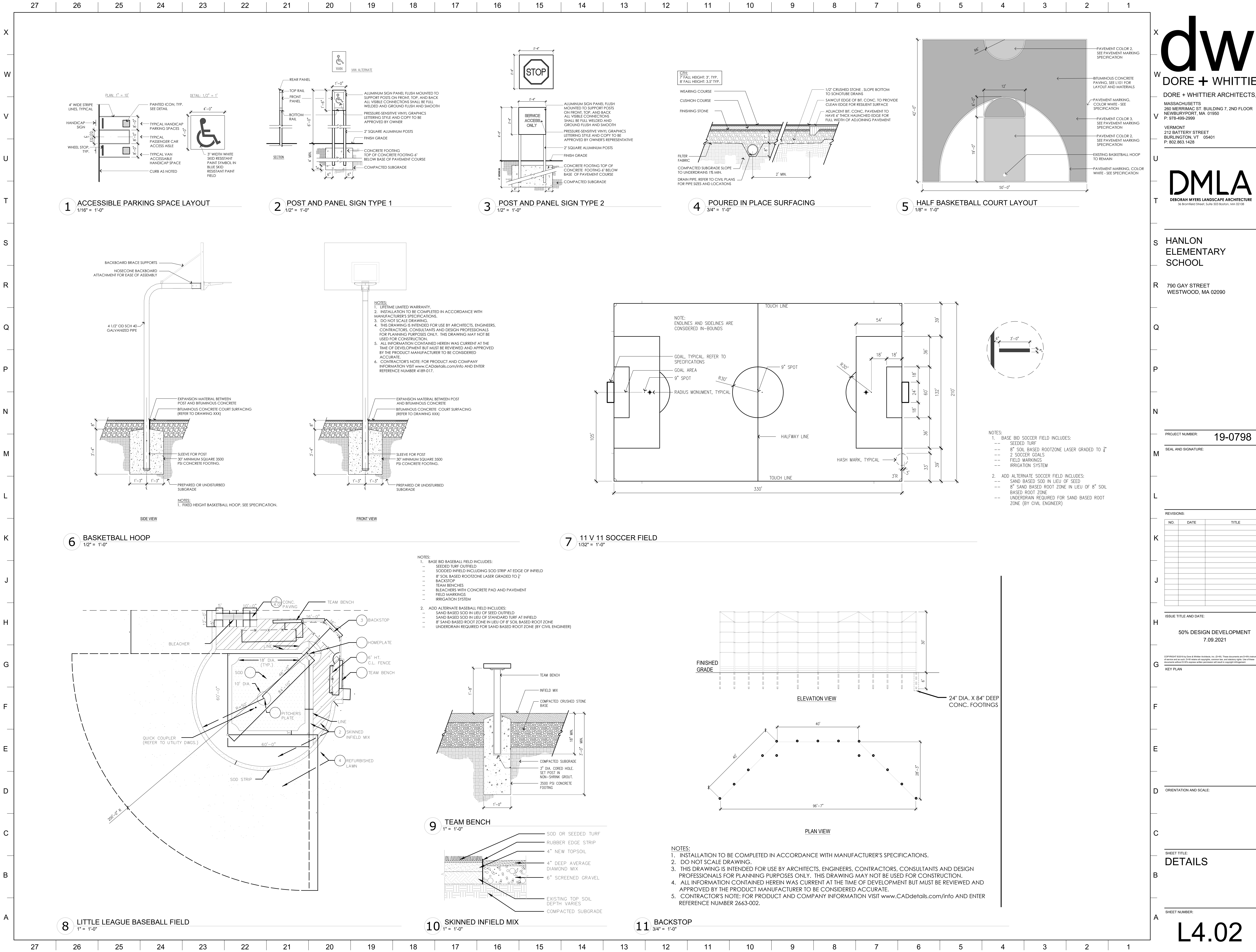

L4.03

